POLICE
NYP
13

All the Money's Gone
In the Morning I'll Be Gone
Dear Prudence
Happiness is a Warm Gun
Julia
Yer Blues
Everybody's got Something to Hide Except for Me and My Monkey
Sexy Sadie
I Want You
She's So Heavy
Rain
She Said She Said
Dig a Pony
Help!
A Warmth of the Sky
The Warmth When You Die
Sharp Distance
I Am the Heavens
I used to Sing on the Mountains
Time
Wish I Wuz Dead
I Am the Water
I Am the Cloud
I Am Brother
The Walrus was Paul
I Am the Sun
I Am the New Year
Bin Hier Bis Ich
Du Bist Mein
Vita Brevis
Ars Longa
Better off Dead
28
I Know If What it's Like to be Dead
VHMB 2015

Jo Dyfe
17
VHE

VH 14

VH

13

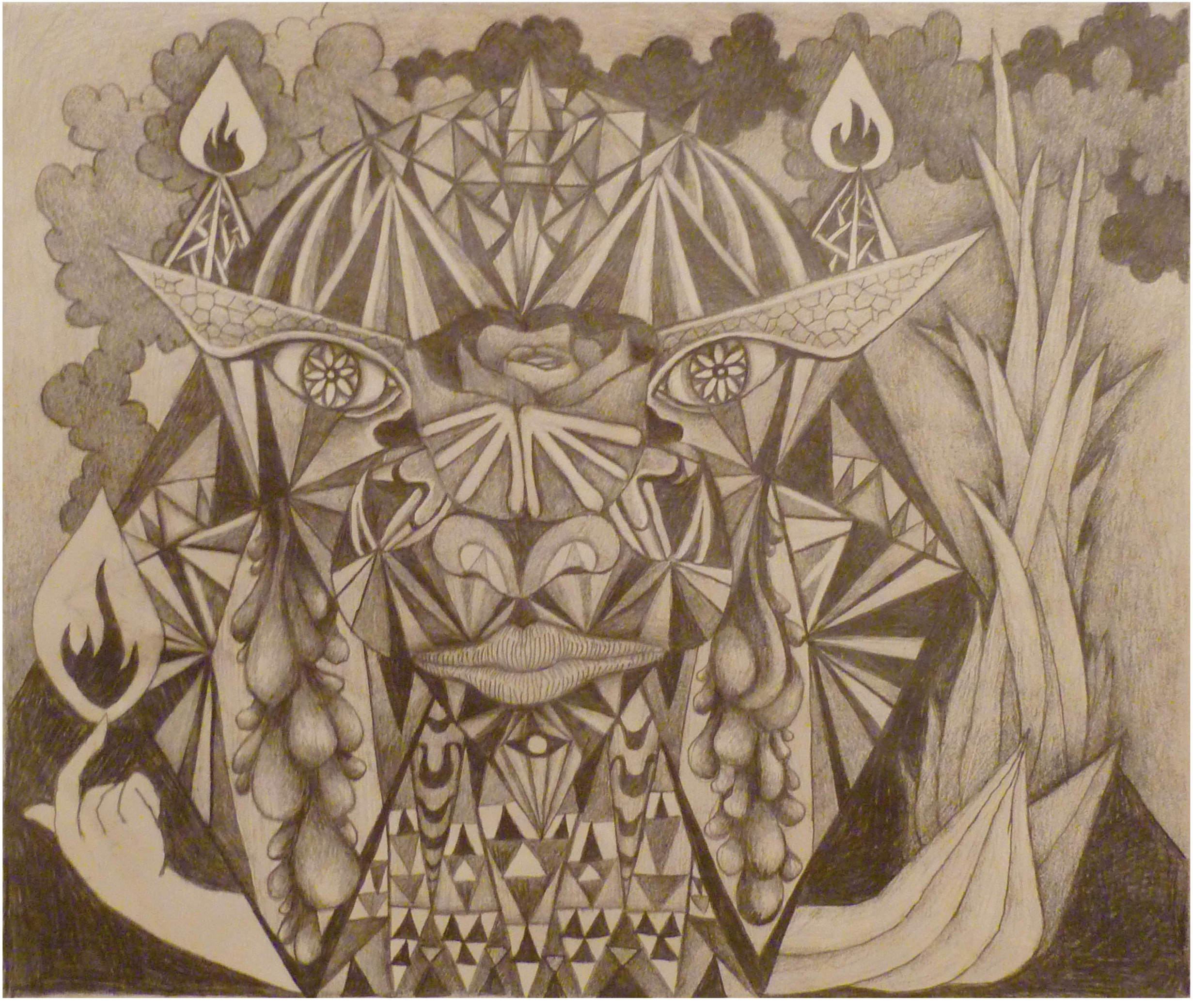

TRIPPY
SUPER!
GOLDEN
KILLER!
DINOMITE!
COOL
TOTALLY
DELICIOUS!
YUMMY!
RAD
WOW!!
YO ROXY
ULTRA
ROCKS
PERFECTION
PURE BLISS!!!
NUMBER 1
BEST
FANTASTIC!!!
DA BOMB
FABULOUS!!
YEAH
SWEET
SEXY
OH!!
SENSATIONAL!
AWESOME
STUNNING
AUTHENTIC!
HEAVENLY
ORGANIC!
THRILLS
RIOT
BUTTER
STOKED
CLASSIC
BEAUTIFUL!!
STUPENDOUS
ENLIGHTENING
FOREVER!
AMAZING!!!
SUBLIME
TERRIFIC
RINGTON!
FRESH!!
RIGHTEOUS!!
WORD UP!
JUICY!!!
FLY!
HOT!!
SLAMMIN'!!
AWESOME
BOMACIOUS
WOO-HOO
PSYCHED
BADASS!!
BLING BLING
DEF!!
SWAG PHAT
SIZZLING
ILLIN'
BITCHIN
GNARLY
DOPE
LAVA

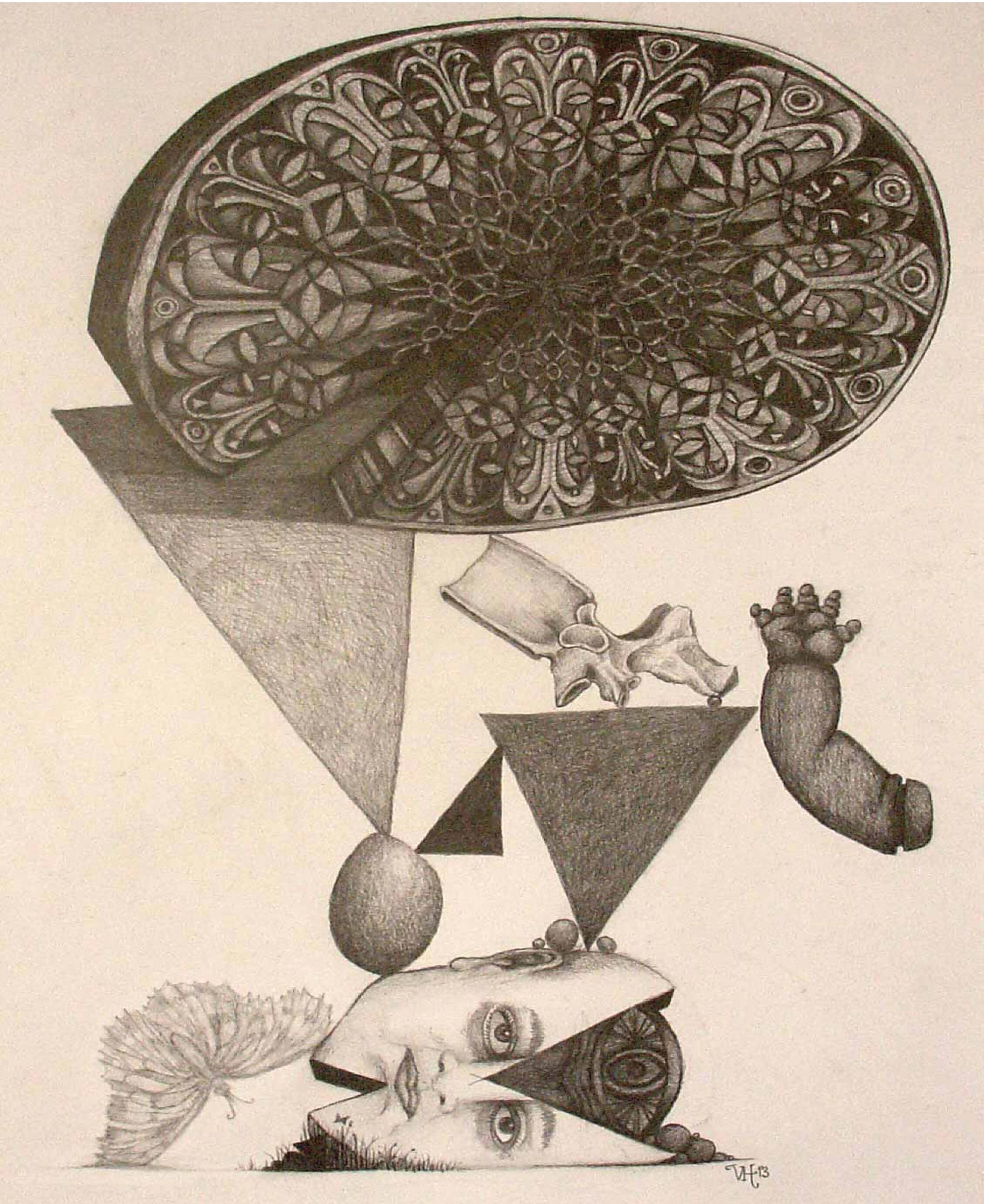
VH '13